



SEBASTIAN, FL

[Click to view full report.](#)

CITY INFO

Population: 22,371

City rating

Overall value

Male 48%

Female 52%

Married 65%

Single 35%

This rating is a weighted average of commute time, crime rate, population, median salary, and more.

8/10

This score adds annual household income and cost of living to the city rating.

7/10

Density (Population per mile²)

Compared to New York, Sebastian has a very low population density. Sebastian is perfect for those who like a quiet city.

1,773

SEBASTIAN

27,441

NEW YORK

RESIDENCE

Air quality



Weather



64%

Sun



55%

Rain



0%

Snow



Condition

70°F average temperature



15 years

Median home age

\$122,460

Median home price

-15.58%

Median home age

11.81%

Annual property tax

79.8%

Homes owned

11.7%

Homes rented

8.6%

Homes vacant

COMMUNITY

Religious diversity

57.6% Other

27.7% Catholic

6.1% Other Christian

5.9% Baptist

2.7% Methodist

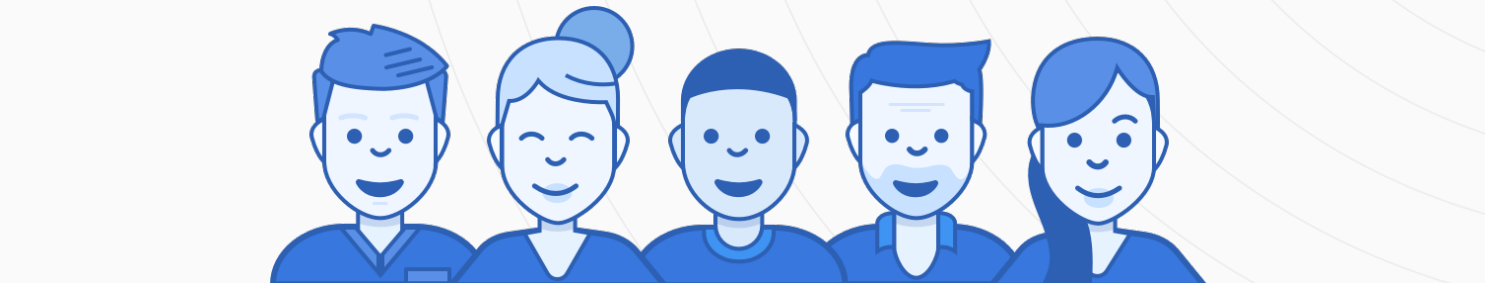

Crime rate (per 100,000)



4

Average age

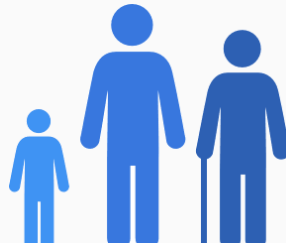

46

Political majority

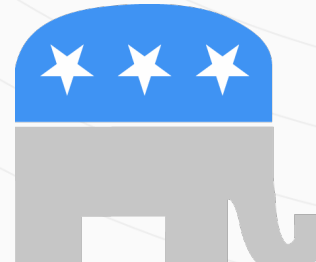

Republican

LOCALE

Unemployment

15%

Occupation

10.1% Management, business, Art & Sciences

27.2% Sales & Office Occupations

25.7% Service Occupation

8.4% Production, transportation & Material Moving

13.4% Natural Resources, Construction & Maintenance

Education

Student teacher ratio 1:17



83%

High school diploma

6%

Some college or associates degree

10%

Bachelors degree

4%

Graduate or professional degree

TRANSIT

Average commute time Daily breakdown: by transport type

25

Min

Boston Average

26

Min

National Average

0%



Public Transportation

82%



Car

12%



Carpool

4%



Work at Home