



PIKESVILLE, MD

[Click to view full report.](#)

CITY INFO

Population: 30,722

City rating

Overall value

Male 47%

Female 53%

Married 64%

Single 36%

This rating is a weighted average of commute time, crime rate, population, median salary, and more.

9/10

This score adds annual household income and cost of living to the city rating.

8/10

Density (Population per mile²)

Compared to New York, Pikesville has a very low population density. Pikesville is perfect for those who like a quiet city.

2,477
PIKESVILLE

27,441
NEW YORK

RESIDENCE

Air quality

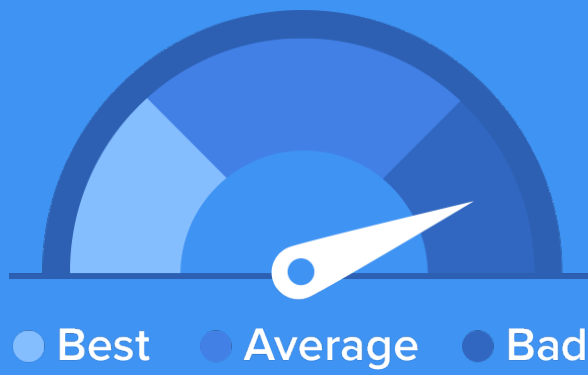

Weather



Condition

56°F average temperature



32 years

Median home age

\$259,970

Median home price

-5.98%

Median home age

13.08%

Annual property tax

66.7%

Homes owned

28.9%

Homes rented

4.4%

Homes vacant

COMMUNITY

Religious diversity

63.9% Other

25.2% Catholic

4.4% Jewish

3.4% Methodist

3.1% Other Christian

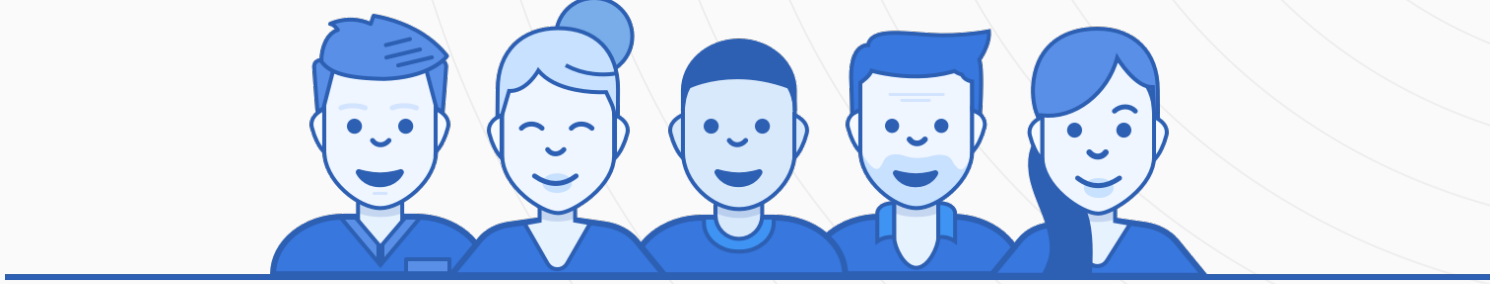

Crime rate
(per 100,000)



5

Average age

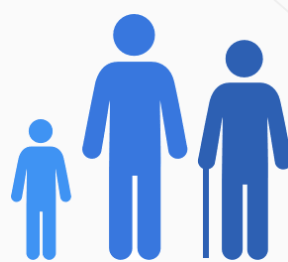

47

Political majority

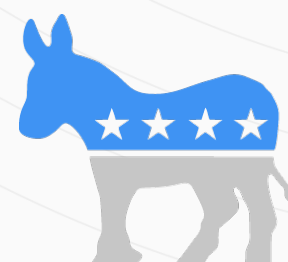

Democrat

LOCALE

Unemployment

8%

Occupation

18.7% Management, business, Art & Sciences

26.4% Sales & Office Occupations

8.5% Service Occupation

4.6% Production, transportation & Material Moving

2.8% Natural Resources, Construction & Maintenance

Education

Student teacher ratio 1:14



93%

High school diploma

4%

Some college or associates degree

28%

Bachelors degree

27%

Graduate or professional degree

TRANSIT

Average commute time Daily breakdown: by transport type

29
Min

Boston Average

26
Min

National Average

4%



Public Transportation

81%



Car

9%



Carpool

4%



Work at Home