



# MONROE, WI

[Click to view full report.](#)

## CITY INFO

Population: 10,497

City rating

Overall value

Male 48%

Female 52%

Married 56%

Single 44%

This rating is a weighted average of commute time, crime rate, population, median salary, and more.

10/10

This score adds annual household income and cost of living to the city rating.

8/10

Density (Population per mile<sup>2</sup>)

Compared to New York, Monroe has a very low population density. Monroe is perfect for those who like a quiet city.

2,419

MONROE

27,441

NEW YORK

## RESIDENCE

Air quality



Weather



50%

Sun



36%

Rain



38%

Snow



Condition

46°F average temperature



45 years

Median home age

\$123,750

Median home price

-1.99%

Home appreciation rate

19.97%

Annual property tax

58.6%

Homes owned

34.6%

Homes rented

6.8%

Homes vacant

## COMMUNITY

Religious diversity

56% Other

15.8% Other Christian

12.2% Catholic

10.6% Lutheran

5.5% Methodist

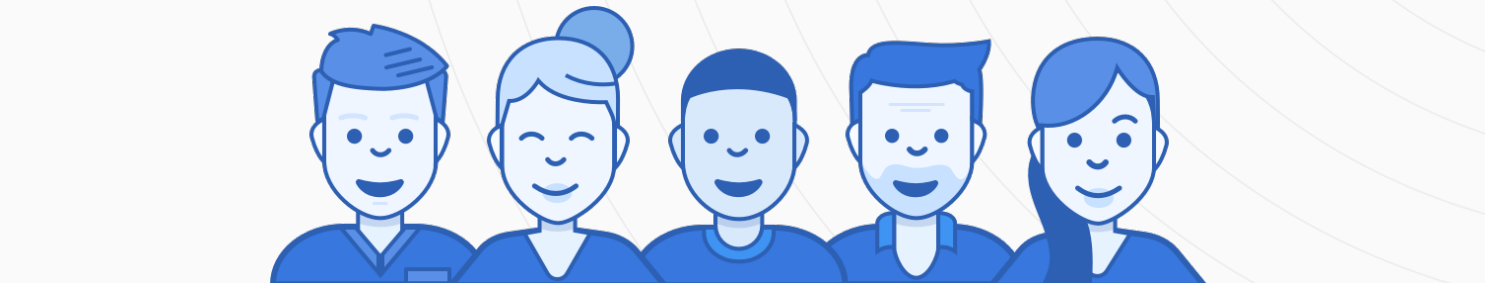

Crime rate (per 100,000)



3

Average age

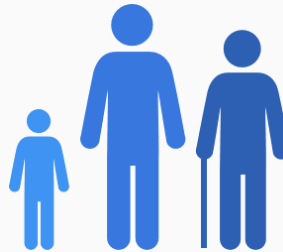

40

Political majority

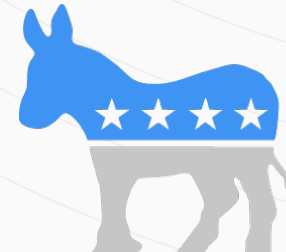

Democrat

## LOCALE

Unemployment

8%

Occupation

9.6% Management, business, Art & Sciences

26.4% Sales & Office Occupations

14.1% Service Occupation

23.5% Production, transportation & Material Moving

9.4% Natural Resources, Construction & Maintenance

Education

Student teacher ratio 1:20



81%

High school diploma

7%

Some college or associates degree

11%

Bachelors degree

6%

Graduate or professional degree

## TRANSIT

Average commute time Daily breakdown: by transport type

18

Min

Boston Average

26

Min

National Average

0%



Public Transportation

82%



Car

8%



Carpool

2%



Work at Home