



MARTINS FERRY, OH

[Click to view full report.](#)

CITY INFO

Population: 6,335

City rating

Overall value

Male 46%

Female 54%

Married 52%

Single 48%

This rating is a weighted average of commute time, crime rate, population, median salary, and more.

9/10

This score adds annual household income and cost of living to the city rating.

8/10

Density (Population per mile²)

Compared to New York, Martins Ferry has a very low population density. Martins Ferry is perfect for those who like a quiet city.

2,933
MARTINS FERRY

27,441
NEW YORK

RESIDENCE

Air quality

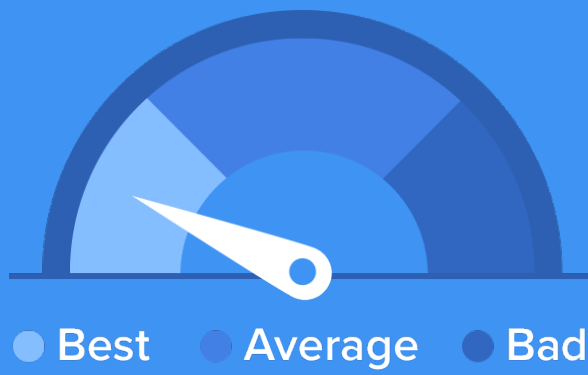

Weather



Condition

54°F average temperature



65 years

Median home age

\$54,550

Median home price

-2.08%

Home appreciation rate

9.13%

Annual property tax

53.1%

Homes owned

32%

Homes rented

15%

Homes vacant

COMMUNITY

Religious diversity

65.2% Other

13.1% Catholic

9.7% Other Christian

8% Methodist

4% Presbyterian

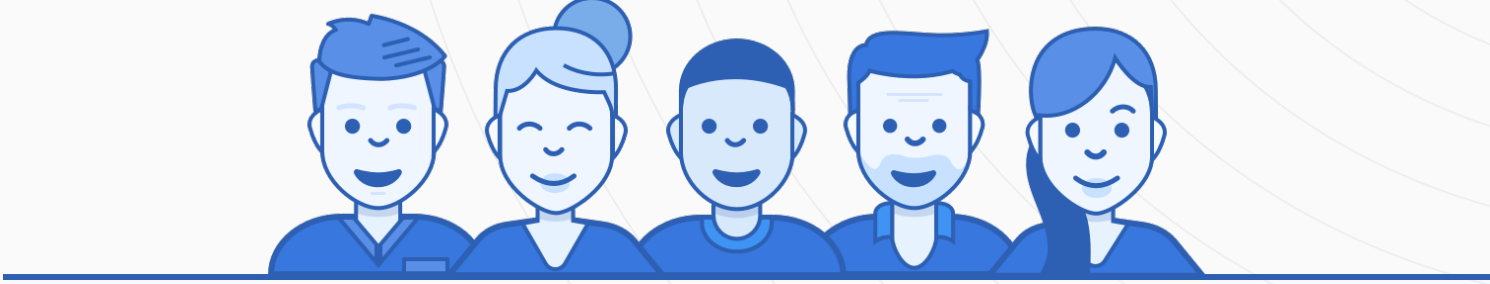

Crime rate
(per 100,000)



4

Average age

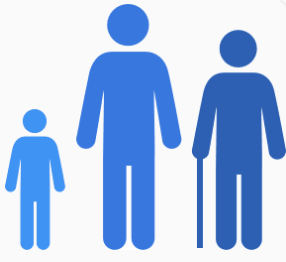

42

Political majority



Democrat

LOCALE

Unemployment



Occupation

8.8% Management, business, Art & Sciences

31.2% Sales & Office Occupations

20.2% Service Occupation

19.7% Production, transportation & Material Moving

8% Natural Resources, Construction & Maintenance

Education

Student teacher ratio 1:19



80%

High school diploma

5%

Some college or associates degree

8%

Bachelors degree

3%

Graduate or professional degree

TRANSIT

Average commute time Daily breakdown: by transport type

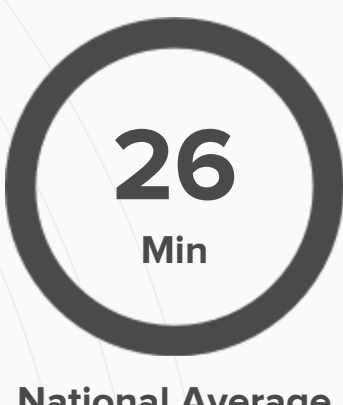
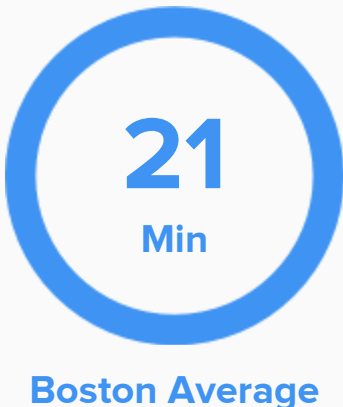

1%



Public Transportation

80%



Car

11%



Carpool

2%



Work at Home