



LEBANON, ME

[Click to view full report.](#)

CITY INFO

Population: 5,647

City rating

Overall value

Male 50%

Female 50%

Married 61%

Single 39%

This rating is a weighted average of commute time, crime rate, population, median salary, and more.

9/10

This score adds annual household income and cost of living to the city rating.

7/10

Density (Population per mile²)

Compared to New York, Lebanon has a very low population density. Lebanon is perfect for those who like a quiet city.

103

LEBANON

27,441

NEW YORK

RESIDENCE

Air quality

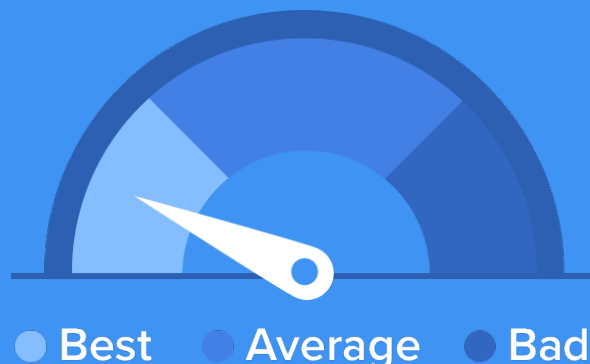

Weather



55%

Sun



48%

Rain



53%

Snow



Condition

47°F average temperature



27 years

Median home age

\$173,450

Median home price

-9.95%

Median home age

13.2%

Annual property tax

75.9%

Homes owned

10.7%

Homes rented

13.4%

Homes vacant

COMMUNITY

Religious diversity

66% Other

25.8% Catholic

4.5% Other Christian

2.4% Baptist

1.3% Methodist

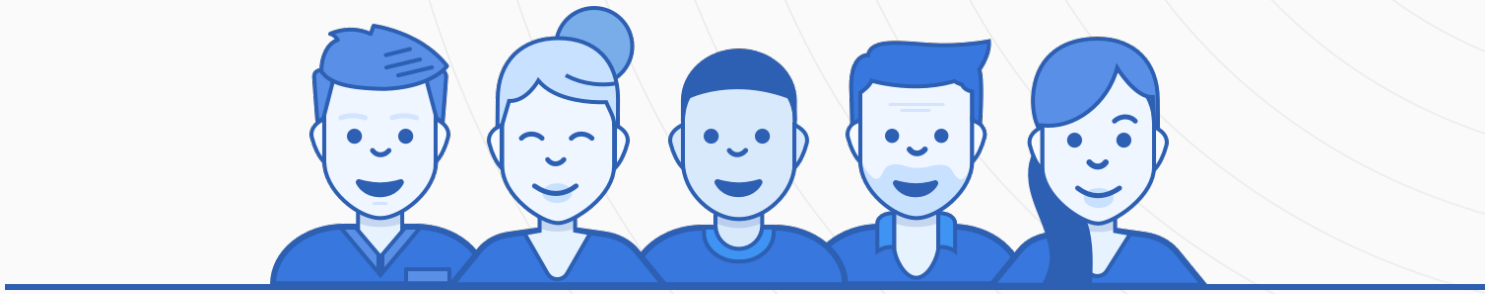

Crime rate (per 100,000)



4

Average age

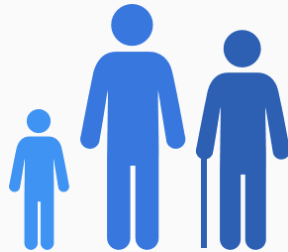

40

Political majority

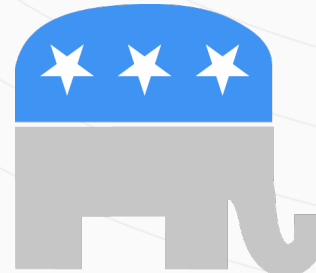

Republican

LOCALE

Unemployment

9%

Occupation

11% Management, business, Art & Sciences

22.7% Sales & Office Occupations

12.9% Service Occupation

24.8% Production, transportation & Material Moving

16.2% Natural Resources, Construction & Maintenance

Education

Student teacher ratio 1:12

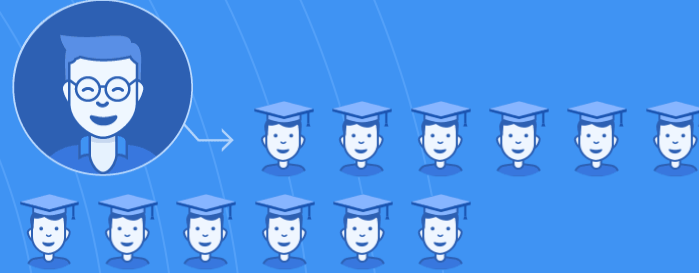

75%

High school diploma

7%

Some college or associates degree

7%

Bachelors degree

2%

Graduate or professional degree

TRANSIT

Average commute time Daily breakdown: by transport type

33

Min

Boston Average

26

Min

National Average

1%



Public Transportation

77%



Car

15%



Carpool

6%



Work at Home