



DUBLIN, OH

[Click to view full report.](#)

CITY INFO

Population: 41,195

City rating

Overall value

Male 50%

Female 50%

Married 72%

Single 28%

This rating is a weighted average of commute time, crime rate, population, median salary, and more.

10/10

This score adds annual household income and cost of living to the city rating.

9/10

Density (Population per mile²)

Compared to New York, Dublin has a very low population density. Dublin is perfect for those who like a quiet city.

1,950

DUBLIN

27,441

NEW YORK

RESIDENCE

Air quality

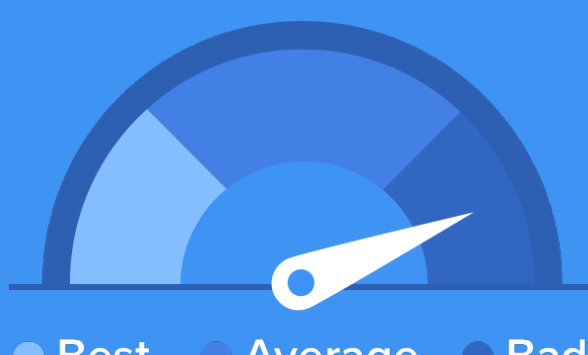

Weather



48%

Sun



38%

Rain



19%

Snow



Condition

52°F average temperature



12 years

Median home age

\$260,960

Median home price

-0.6%

Home appreciation rate

14.55%

Annual property tax

65.8%

Homes owned

23.3%

Homes rented

11%

Homes vacant

COMMUNITY

Religious diversity

73.1% Other

13.4% Catholic

6.3% Other Christian

3.7% Baptist

3.5% Methodist

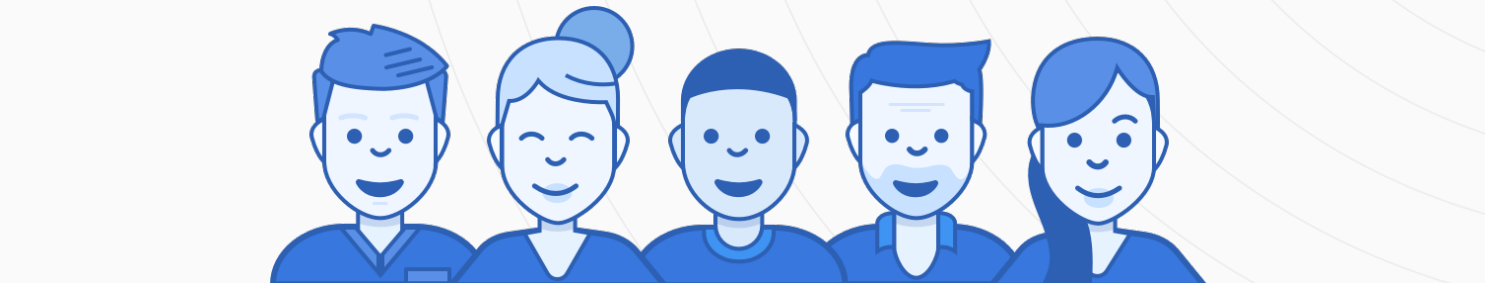

Crime rate (per 100,000)



2

Average age

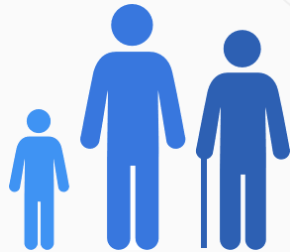

35

Political majority

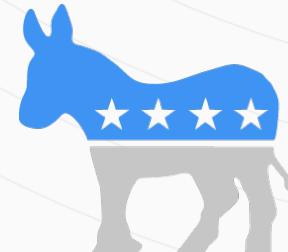

Democrat

LOCALE

Unemployment

6%

Occupation

29.9% Management, business, Art & Sciences

27.8% Sales & Office Occupations

6.3% Service Occupation

3.6% Production, transportation & Material Moving

2.1% Natural Resources, Construction & Maintenance

Education

Student teacher ratio 1:17



97%

High school diploma

5%

Some college or associates degree

41%

Bachelors degree

22%

Graduate or professional degree

TRANSIT

Average commute time Daily breakdown: by transport type

25

Min

Boston Average

26

Min

National Average

0%



Public Transportation

89%



Car

4%



Carpool

6%



Work at Home