



# CLAY, NY

[Click to view full report.](#)

## CITY INFO

Population: 58,633

City rating

Overall value

Male 48%

Female 52%

Married 61%

Single 39%

This rating is a weighted average of commute time, crime rate, population, median salary, and more.

10/10

This score adds annual household income and cost of living to the city rating.

9/10

Density (Population per mile<sup>2</sup>)

Compared to New York, Clay has a very low population density. Clay is perfect for those who like a quiet city.

1,221

CLAY

27,441

NEW YORK

## RESIDENCE

Air quality



Weather

44% Sun 38% Rain 100% Snow

Condition

49°F average temperature



34 years

Median home age

\$123,350

Median home price

2.55%

Median home age

30.83%

Annual property tax

69.2%

Homes owned

25.2%

Homes rented

5.6%

Homes vacant

## COMMUNITY

Religious diversity

58.1% Other

31.9% Catholic

4.2% Methodist

4% Other Christian

1.8% Jewish



Crime rate (per 100,000)



2

Average age

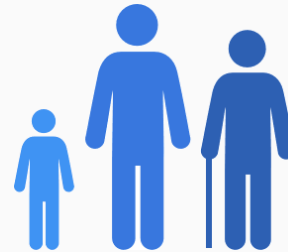

37

Political majority

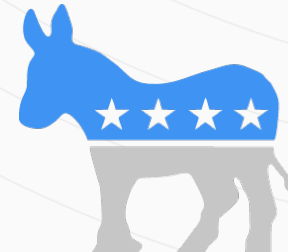

Democrat

## LOCALE

Unemployment

7%

Occupation

14.8% Management, business, Art & Sciences

32.9% Sales & Office Occupations

11.3% Service Occupation

12.4% Production, transportation & Material Moving

5.9% Natural Resources, Construction & Maintenance

Education

Student teacher ratio 1:13

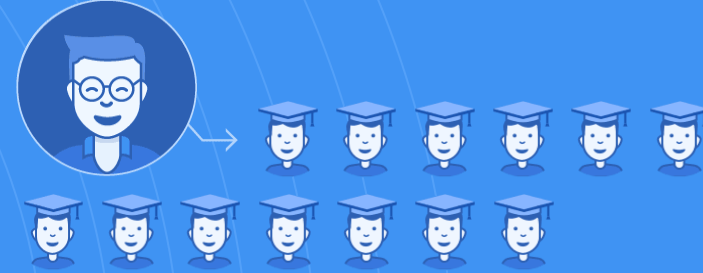

91%

High school diploma

13%

Some college or associates degree

18%

Bachelors degree

10%

Graduate or professional degree

## TRANSIT

Average commute time Daily breakdown: by transport type

22

Min

Boston Average

26

Min

National Average

1%



Public Transportation

87%



Car

9%



Carpool

2%



Work at Home